

Official Ballot
2018 Gubernatorial Primary Election
June 26, 2018

BS DEM 1

State of Maryland, Garrett County
Democratic Ballot

Instructions

Making Selections

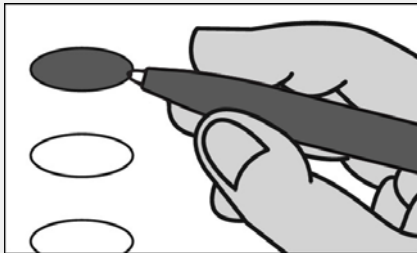

Fill in the oval to the left of the name of your choice. You must blacken the oval completely, and do not make any marks outside of the oval. You do not have to vote in every race.



Do not cross out or erase, or your vote may not count. If you make a mistake or a stray mark, you may ask for a new ballot.

**Governor / Lt. Governor
Vote for 1**

- Rushern L. Baker, III
and
Elizabeth Embry**
- Ralph Jaffe
and
Freda Jaffe**
- Ben Jealous
and
Susan Turnbull**
- James Hugh Jones, II
and
Charles S. Waters**
- Kevin Kamenetz
and
Valerie Ervin**
- Rich Madaleno
and
Luwanda Jenkins**
- Alec Ross
and
Julie C. Verratti**
- Jim Shea
and
Brandon M. Scott**
- Krish O'Mara Vignarajah
and
Sharon Y. Blake**

**Comptroller
Vote for 1**

- Peter Franchot
Unopposed**

**Attorney General
Vote for 1**

- Brian E. Frosh
Unopposed**

**U.S. Senator
Vote for 1**

- Ben Cardin**
- Erik Jetmir**
- Chelsea Manning**
- Marcia H. Morgan**
- Jerome "Jerry" Segal**
- Richard "Rikki" Vaughn**
- Debbie "Rica" Wilson**
- Lih Young**

Vote Both Sides



Representative in Congress District 6 Vote for 1
<input type="radio"/> Andrew Duck
<input type="radio"/> George English
<input type="radio"/> Chris Graves
<input type="radio"/> Nadia Hashimi
<input type="radio"/> Christopher Hearsey
<input type="radio"/> Roger Manno
<input type="radio"/> Aruna Miller
<input type="radio"/> David Trone

Democratic Central Committee Male Vote for up to 4
<input type="radio"/> Jeff Hovis Unopposed
<input type="radio"/> Patrick J. Hunt Unopposed
<input type="radio"/> Lindsay E. Pack Unopposed
<input type="radio"/> Gary A. Wakefield Unopposed

House of Delegates District 1A Vote for 1
<input type="radio"/> Michael Dreisbach Unopposed

Board of Education District 3 Vote for 1
<input type="radio"/> Thomas Carr
<input type="radio"/> Fred Gregg
<input type="radio"/> Monica L. Rinker

County Commissioner District 1 Vote for 1
<input type="radio"/> Judy A. Carbone Unopposed

Democratic Central Committee Female Vote for up to 4
<input type="radio"/> Robin Bissell Unopposed
<input type="radio"/> Sheila R. Buckley Unopposed
<input type="radio"/> Regina Holliday Unopposed
<input type="radio"/> Stephanie G. Pack Unopposed

End of Ballot 