

NOTICE OF PUBLIC HEARING

Garrett County Sanitary District Proposed Boundary Changes for the Garrett County Sanitary District

Pursuant to the provisions of Section 9-648(b) of the Environment Article of the Annotated Code of Maryland, Notice is hereby given that a Public Hearing of the Board of County Commissioners of Garrett County, Maryland, is scheduled for Monday, June 6, 2016 at 4:30 p.m. located at Garrett College – Continuing Education Building – Room 205, to consider the proposed amendments of the following water and sewer Service Area Boundaries.

Water Service Areas

Deer Park Water Service Area:

Remove: Those properties known as Tax Map 79/Parcels 376 and 454 located at 332 Calderwood Road.

Thayerville Water Service Area:

Remove: That property known as Tax Map 58/Parcel 251 located at 19015 Garrett Highway.

Mountain Lake Park/Loch Lynn Heights Water Service Area:

Remove: A portion of the property known as Tax Map 85/Parcel 9 located along Baker Farm Road.
That property known as Tax Map 85/Parcel 202 located at 820 Smouse Road.

Sewer Service Areas

Deep Creek Lake Sewer Service Area:

Add: That property known as Tax Map 59/Parcel 621 located at 2661 Glendale Road.

Remove: Those properties known as Holiday Hill Subdivision. Those properties known as Meadow Mountain Run Subdivision.

Deer Park Sewer Service Area:

Remove: That property known as Tax Map 73/Parcel 286 located along Shady Lane. Those properties known as Tax Map 79/Parcels 376 and 454 located at 332 Calderwood Road.

Mountain Lake Park/Loch Lynn Heights Sewer Service Area:

Remove: Those properties known as Tax Map 78/Parcels 668, 564, 711, 656, 641, 214, 246 and 35 located along Wolf Acres Drive.

Please run 2 weeks: May 24, 2016 & June 2, 2016

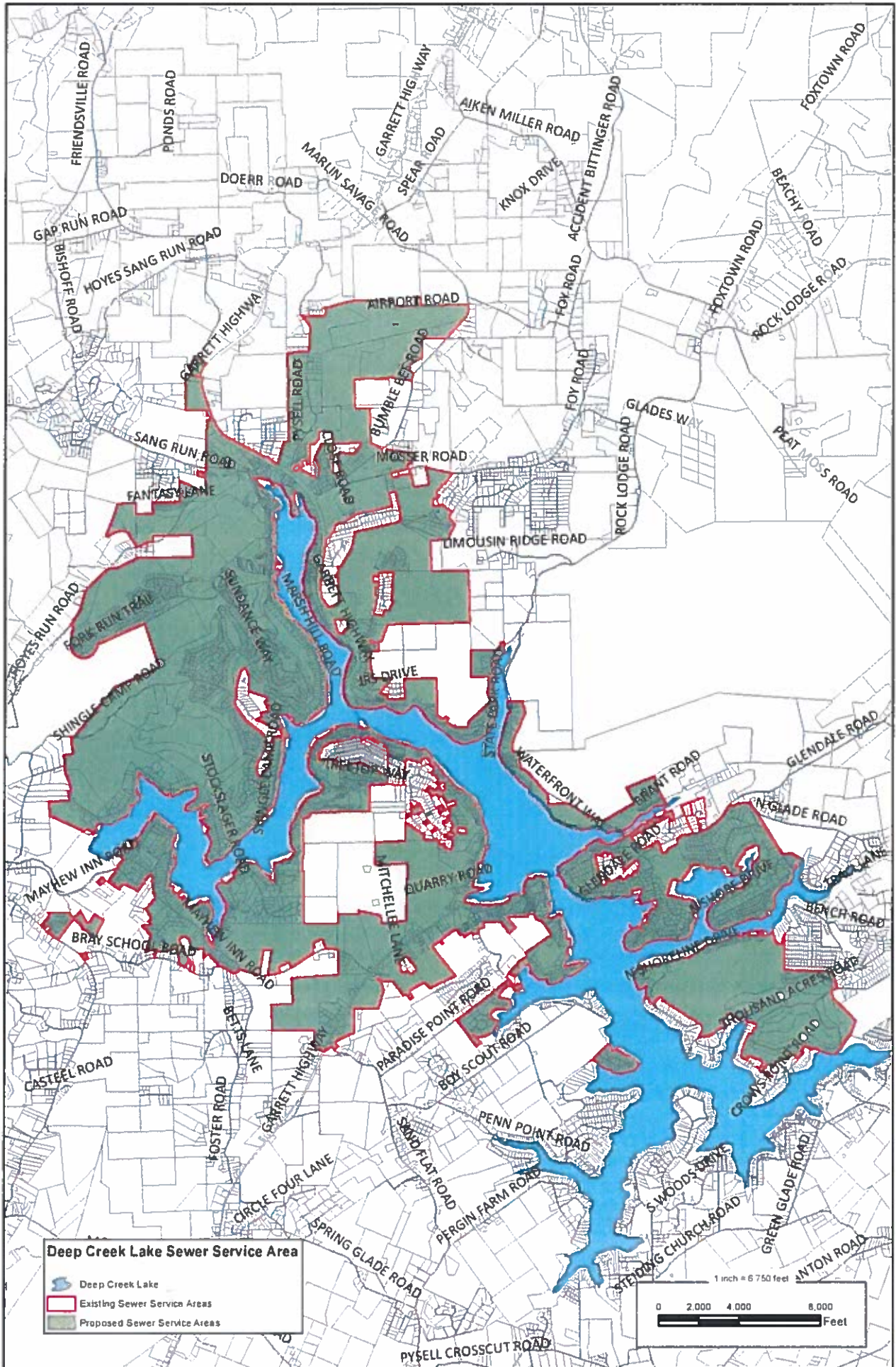

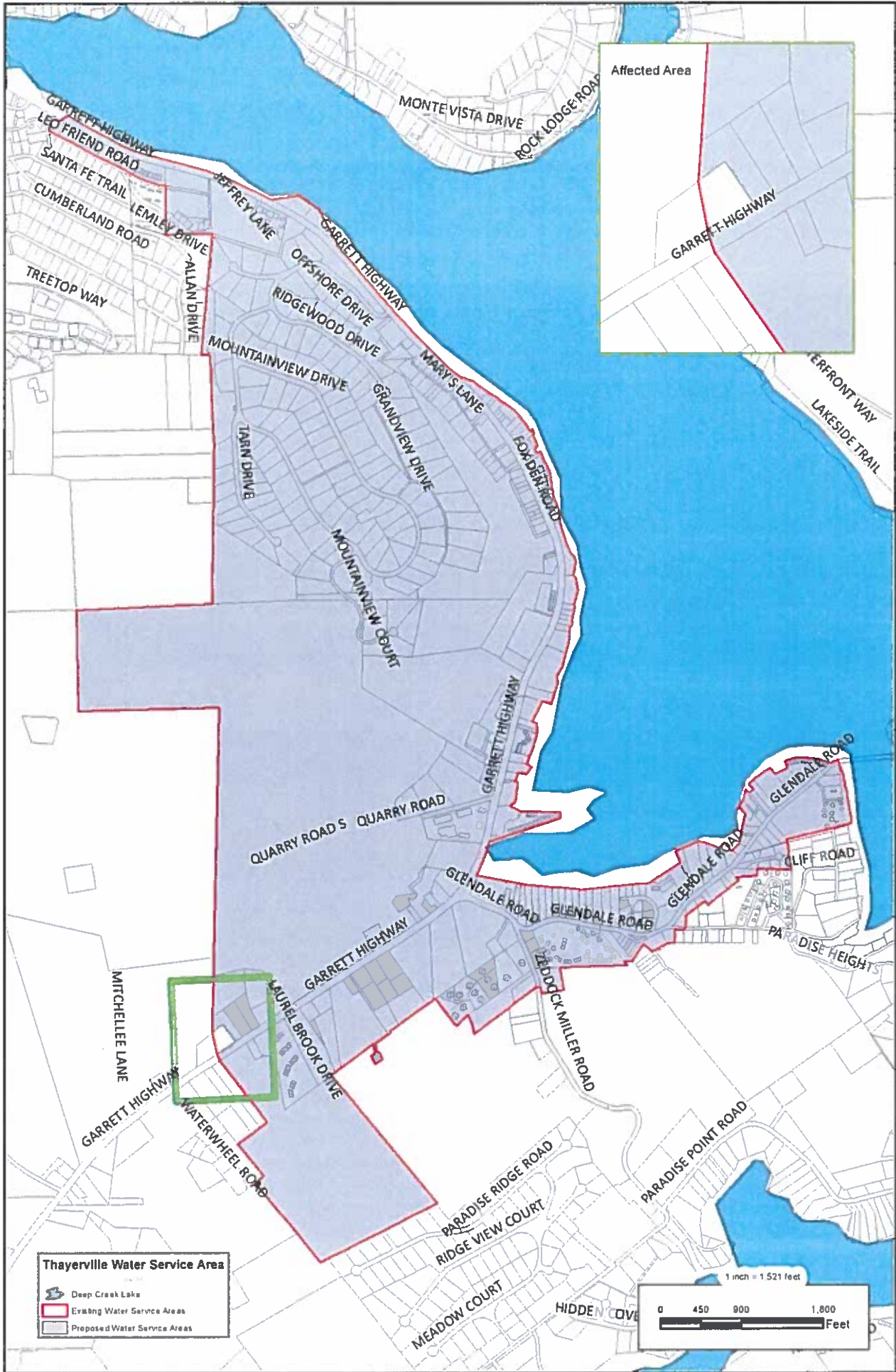

Thayerville Water Service Area

- Deep Creek Lake
- Existing Water Service Areas
- Proposed Water Service Areas



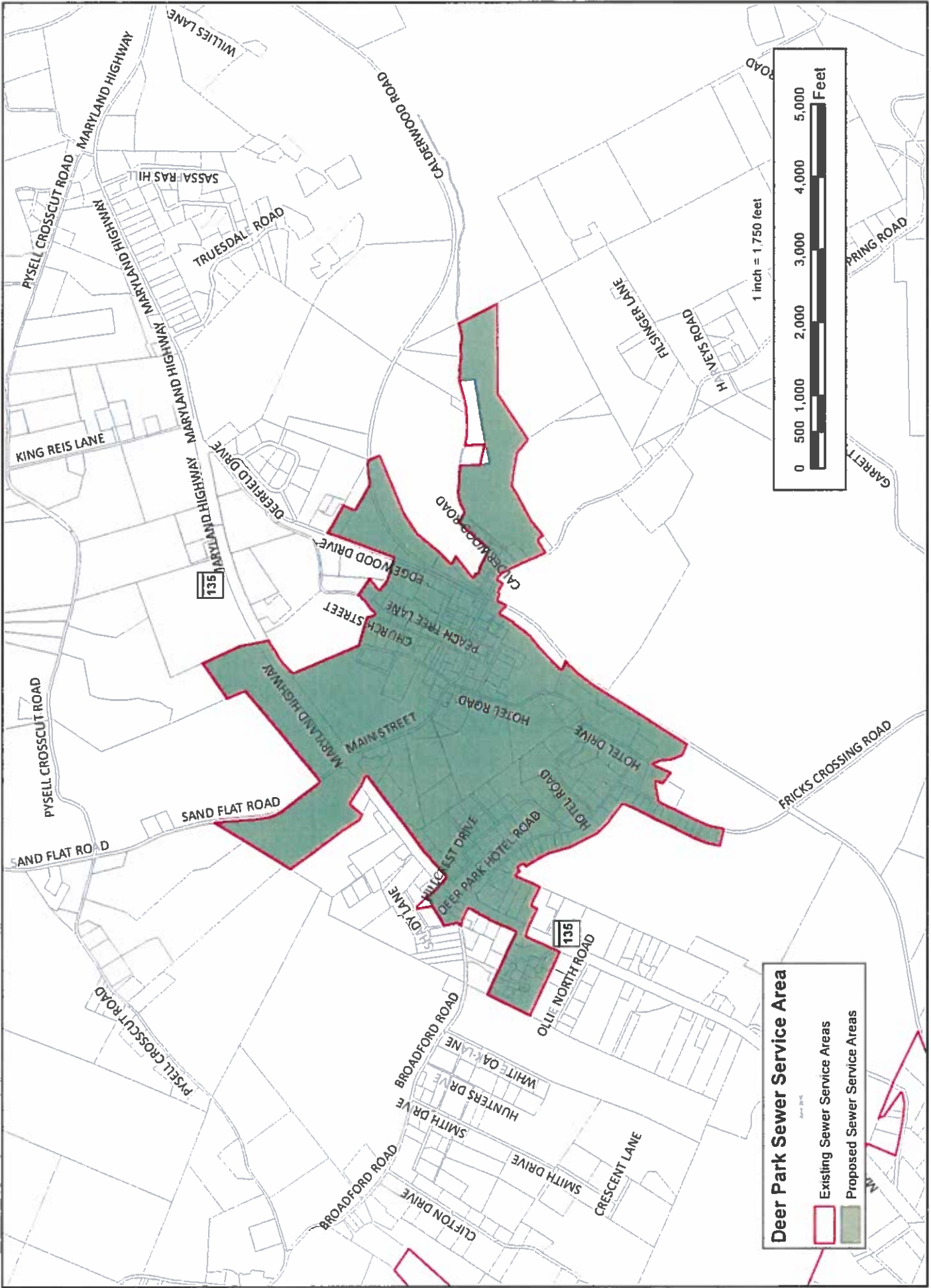

Deer Park Sewer Service Area

Existing Sewer Service Areas
 Proposed Sewer Service Areas

1 inch = 1,750 feet

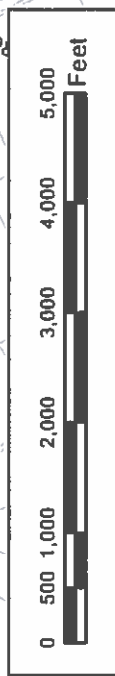

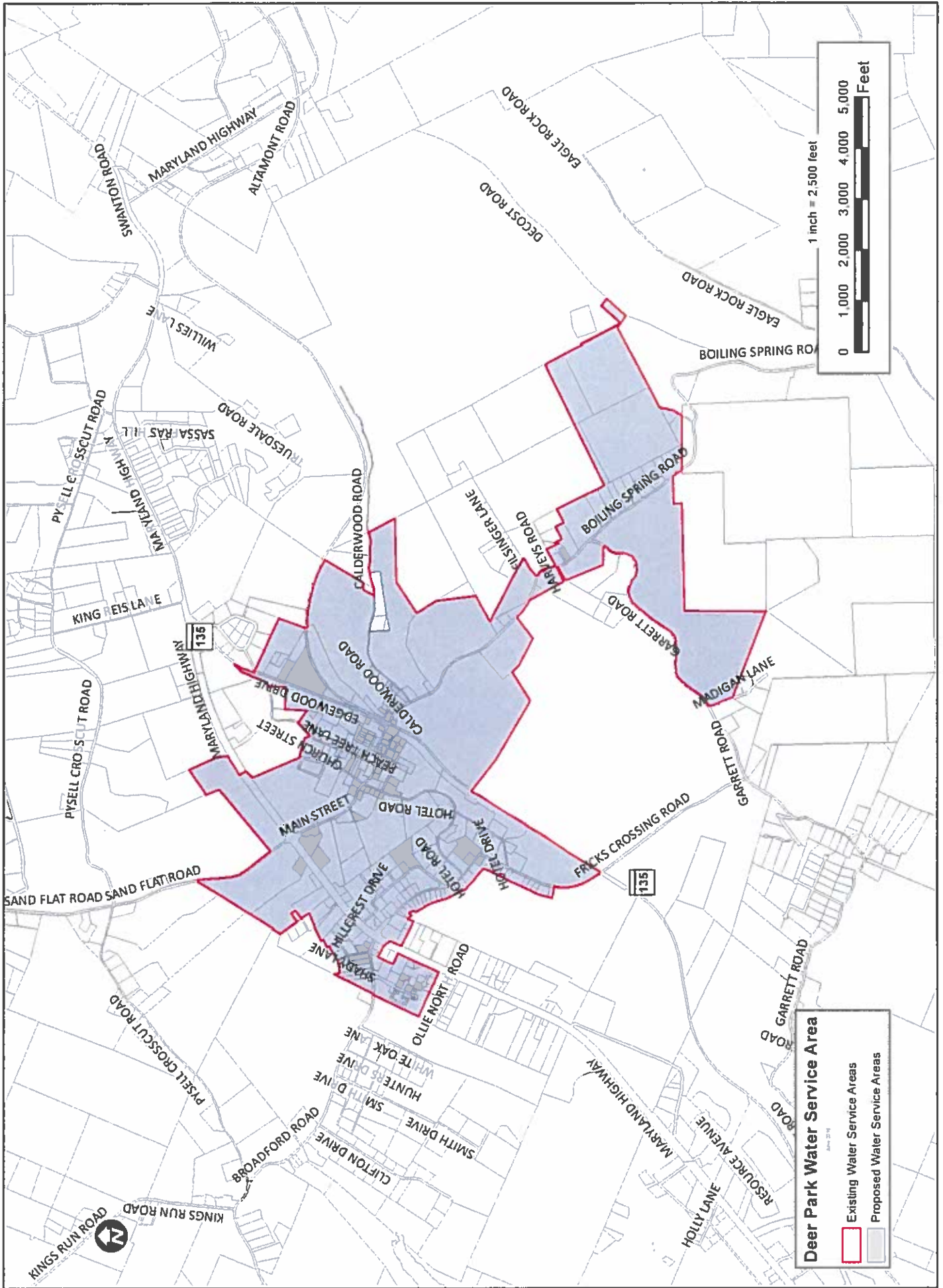

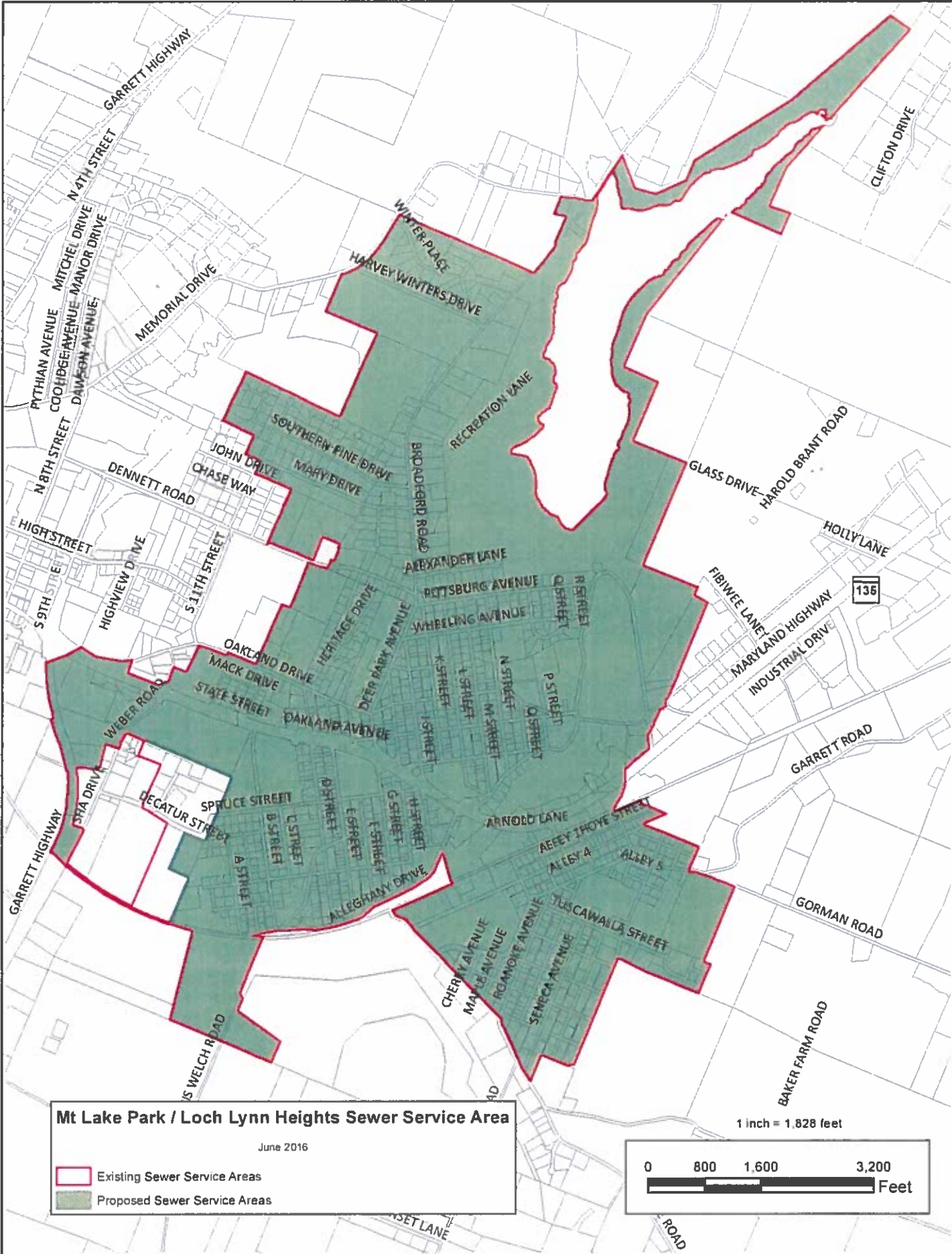

Mt Lake Park / Loch Lynn Heights Sewer Service Area

June 2016

- Existing Sewer Service Areas
- Proposed Sewer Service Areas

1 inch = 1,828 feet



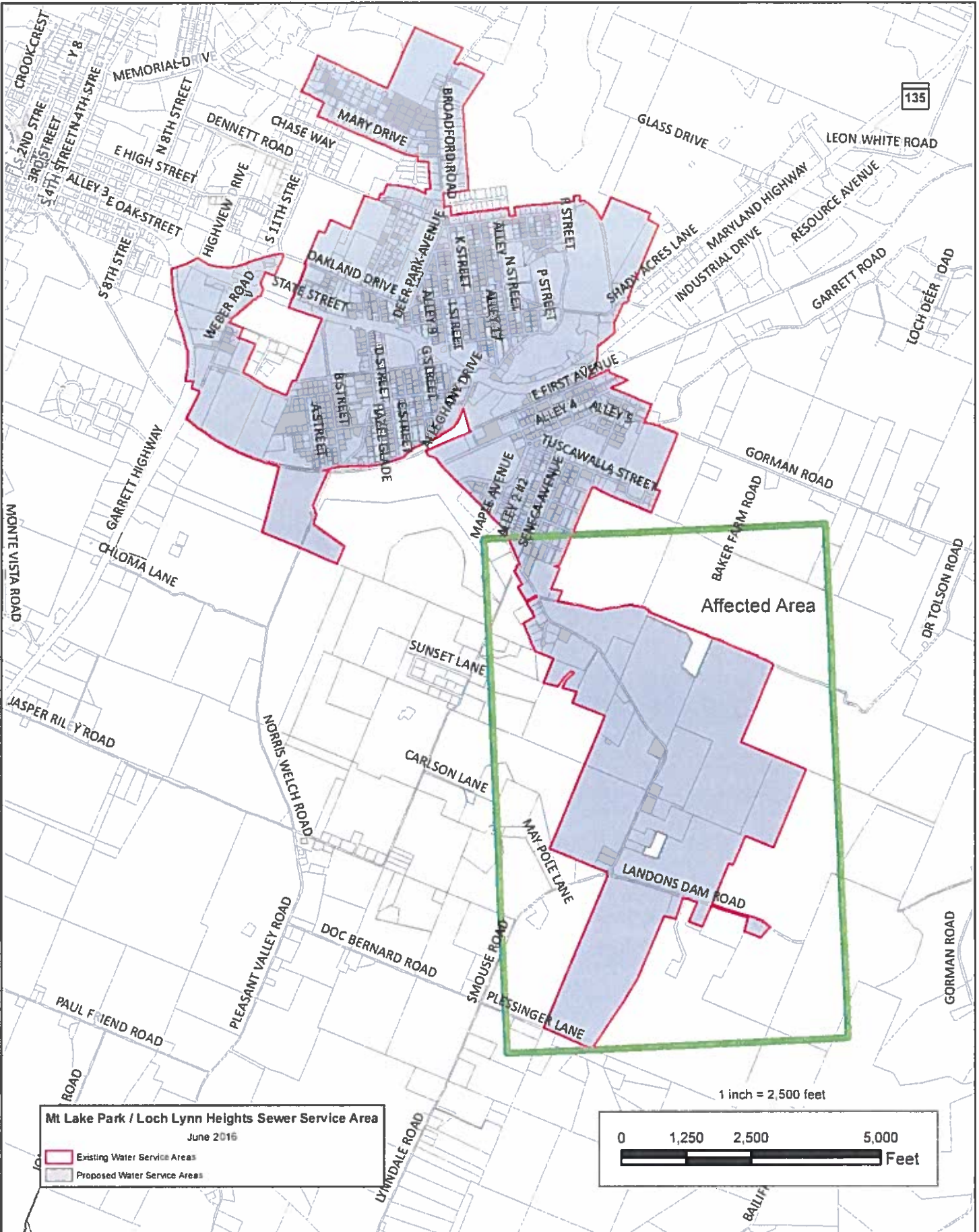

135

Affected Area

Mt Lake Park / Loch Lynn Heights Sewer Service Area
 June 2016

- Existing Water Service Areas
- Proposed Water Service Areas

