Garrett County Commissioners
Official Tier Map
Adopted December 4, 2012

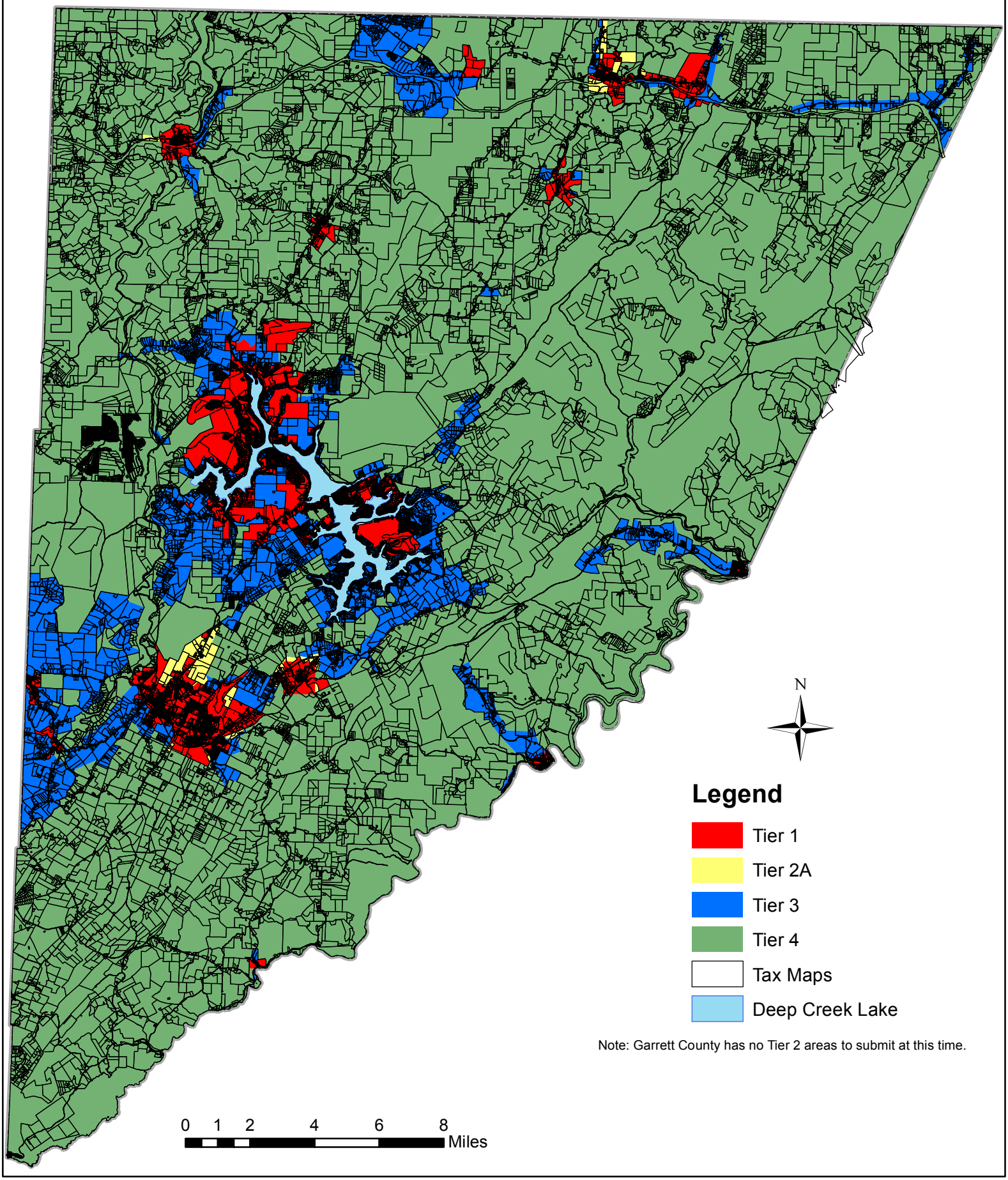

Note: Garrett County has no Tier 2 areas to submit at this time.